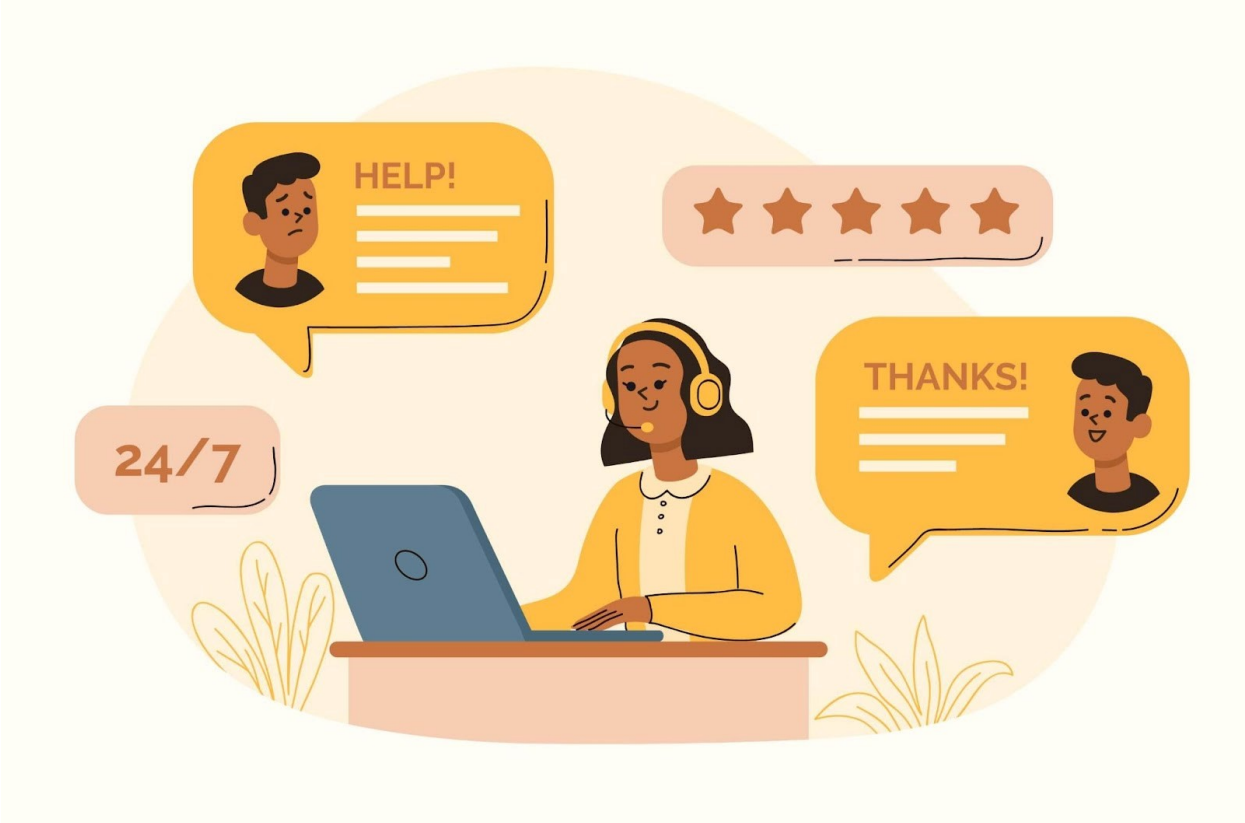

Leveraging Technology in Social Care

Duration: 5 Days

Language: en

Course Code: IND02-120

Objective

Upon completion of this course, participants will be able to:

- Understand the role of technology in transforming social care.
- Develop skills to evaluate and implement technological solutions.
- Learn about the latest advancements in care technologies.
- Explore strategies for managing technological change in social care settings.
- Enhance their ability to improve care delivery through technology.

Audience

This course is intended for:

- Social care professionals
- Healthcare administrators
- Technology managers in social care
- Policymakers in health and social care
- Graduate students in social care, health management, and related fields

Training Methodology

The course employs a blend of instructional methods, including:

- Interactive lectures
- Hands-on technology sessions
- Group discussions and case studies
- Expert-led Q&A sessions
- Comprehensive course materials and resources

Summary

This advanced course explores the integration of technology in social care, focusing on innovative solutions to enhance care delivery and improve outcomes. Participants will gain insights into the latest technological advancements, learn to implement tech-driven strategies in social care and develop skills to manage technological change in care settings. The course combines theoretical knowledge with practical applications, preparing professionals to leverage technology in social care effectively.

Course Content & Outline

Section 1: Introduction to Technology in Social Care

- Overview of technology in social care
- Benefits and challenges of tech integration
- Key trends and future directions

Section 2: Evaluating Technological Solutions

- Criteria for evaluating care technologies
- Assessing the impact on care quality and outcomes
- Case studies of successful tech implementations

Section 3: Implementing Technology in Care Settings

- Strategies for effective implementation
- Training and support for staff and users
- Ensuring accessibility and usability

Section 4: Managing Technological Change

- Change management principles for tech integration
- Engaging stakeholders and building support
- Overcoming resistance and addressing concerns

Section 5: Practical Applications and Future Trends

- Hands-on sessions with care technologies
- Developing tech-driven care plans
- Exploring emerging technologies and innovations
- Course review and expert Q&A

Certificate Description

Upon successful completion of this training course, delegates will be awarded a Holistique Training Certificate of Completion. For those who attend and complete the online training course, a Holistique Training e-Certificate will be provided.

Holistique Training Certificates are accredited by the British Assessment Council (BAC) and The CPD Certification Service (CPD), and are certified under ISO 9001, ISO 21001, and ISO 29993 standards.

CPD credits for this course are granted by our Certificates and will be reflected on the Holistique Training Certificate of Completion. In accordance with the standards of The CPD Certification Service, one CPD credit is awarded per hour of course attendance. A maximum of 50 CPD credits can be claimed for any single course we currently offer.

Categories

Health, Safety & Environment HSE, Healthcare & Pharmaceutical, Technology

Tags

technology, Social Care

Related Articles



Artificial Intelligence (AI)'s Impact on Healthcare in 2025

Discover how AI is transforming healthcare—from diagnostics to mental health—along with

its benefits, risks, and global impact.